

ABERNATHY and ASSOCIATES

Kenneth B. Abernathy Jr.

Wisconsin Registered Land Surveyor S-1594

W4056 BRAY RD.
ELKHORN, WI. 53121
PHONE: (262) 723-4260 (OFFICE)
(262) 723-7209 (FAX)
Email: abernathy@elknet.net

PLAT OF SURVEY

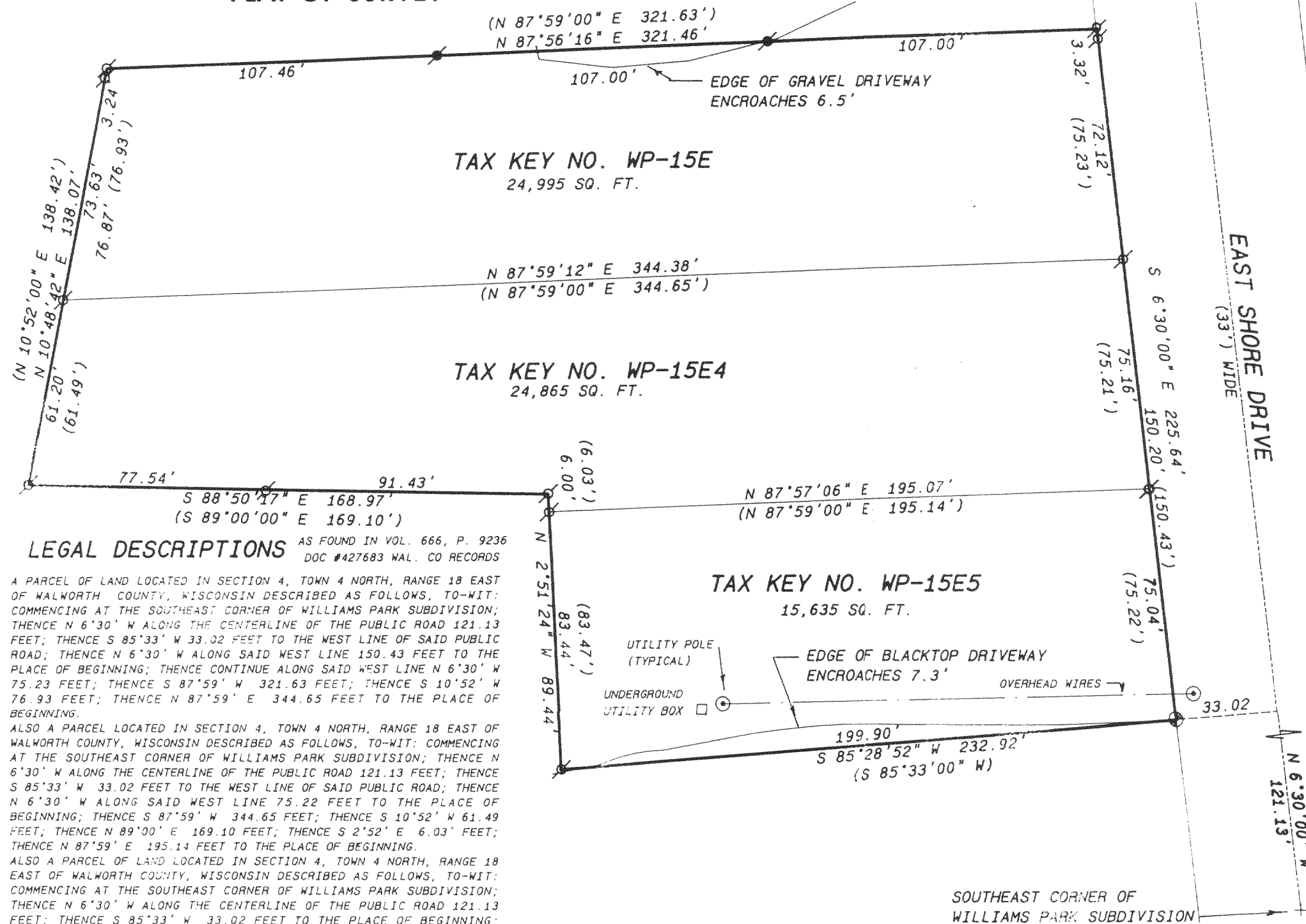

LEGAL DESCRIPTIONS

AS FOUND IN VOL. 666, P. 9236
DOC #427683 WAL. CO RECORDS

A PARCEL OF LAND LOCATED IN SECTION 4, TOWN 4 NORTH, RANGE 18 EAST OF WALWORTH COUNTY, WISCONSIN DESCRIBED AS FOLLOWS, TO-WIT: COMMENCING AT THE SOUTHEAST CORNER OF WILLIAMS PARK SUBDIVISION; THENCE N 6°30' W ALONG THE CENTERLINE OF THE PUBLIC ROAD 121.13 FEET; THENCE S 85°33' W 33.02 FEET TO THE WEST LINE OF SAID PUBLIC ROAD; THENCE N 6°30' W ALONG SAID WEST LINE 150.43 FEET TO THE PLACE OF BEGINNING; THENCE CONTINUE ALONG SAID WEST LINE N 6°30' W 75.23 FEET; THENCE S 87°59' W 321.63 FEET; THENCE S 10°52' W 76.93 FEET; THENCE N 87°59' E 344.65 FEET TO THE PLACE OF BEGINNING.

ALSO A PARCEL LOCATED IN SECTION 4, TOWN 4 NORTH, RANGE 18 EAST OF WALWORTH COUNTY, WISCONSIN DESCRIBED AS FOLLOWS, TO-WIT: COMMENCING AT THE SOUTHEAST CORNER OF WILLIAMS PARK SUBDIVISION; THENCE N 6°30' W ALONG THE CENTERLINE OF THE PUBLIC ROAD 121.13 FEET; THENCE S 85°33' W 33.02 FEET TO THE WEST LINE OF SAID PUBLIC ROAD; THENCE N 6°30' W ALONG SAID WEST LINE 75.22 FEET TO THE PLACE OF BEGINNING; THENCE S 87°59' W 344.65 FEET; THENCE S 10°52' W 61.49 FEET; THENCE N 89°00' E 169.10 FEET; THENCE S 2°52' E 6.03' FEET; THENCE N 87°59' E 195.14 FEET TO THE PLACE OF BEGINNING.

ALSO A PARCEL OF LAND LOCATED IN SECTION 4, TOWN 4 NORTH, RANGE 18 EAST OF WALWORTH COUNTY, WISCONSIN DESCRIBED AS FOLLOWS, TO-WIT: COMMENCING AT THE SOUTHEAST CORNER OF WILLIAMS PARK SUBDIVISION; THENCE N 6°30' W ALONG THE CENTERLINE OF THE PUBLIC ROAD 121.13 FEET; THENCE S 85°33' W 33.02 FEET TO THE PLACE OF BEGINNING; THENCE CONTINUE S 85°33' W 199.90 FEET; THENCE N 2°52' W 83.47 FEET; THENCE N 87°59' E 195.14 FEET TO THE WEST LINE OF SAID PUBLIC ROAD; THENCE S 6°30' E ALONG SAID WEST LINE 75.22 FEET TO THE PLACE OF BEGINNING.

OWNERS:
DANIEL & LYNN CHURCH
N9420 EAST SHORE DR.
MUKWONAGO, WI 53149

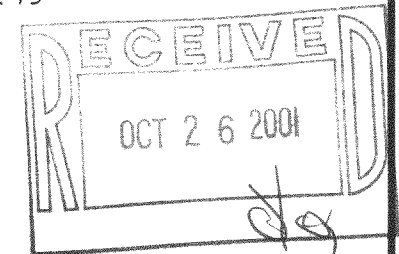

Legend

- FOUND IRON PIPE
- FOUND IRON ROD
- FOUND BRASS CAPPED MONUMENT
- FOUND CONCRETE MONUMENT
- CHISEL CUT IN CONCRETE
- SET IRON ROD, 24" LONG, WEIGHING 1.5 LBS./LINEAL FT., 3/4" DIA.
- SET IRON ROD, 30" LONG, WEIGHING 4.5 LBS./LINEAL FT., 1-11/16" DIA.
- (xx) RECORDED AS DIMENSION
- x-x- EXISTING FENCE



SCALE: 1" = 40 FEET

"I hereby certify that the above described property has been surveyed by me or under my direction and that the above map is a true representation thereof and shows the size and location of the property, its exterior boundaries, the location of all visible structures and dimensions of all principal buildings thereon, boundary fences, apparent easements, roadways and visible encroachments, if any."

"This survey is made for the use of the present owners of the property, and also those who purchase, mortgage, or guarantee the title thereto within one year from date hereof."

Kenneth B. Abernathy, Jr.
WISCONSIN REGISTERED LAND SURVEYOR,
S-1594

Date: 10/5/01 Job No. 98.918

418-1500